

Radule e denti:
Immagini

Per la particolare formula divulgativa di questo lavoro non è stato possibile riportare le radule di tutti i gasteropodi.

Abbiamo ritenuto fare una selezione di quelle più interessanti e di facile reperimento per dimostrare la diversità delle forme a volte anche nelle stesse specie.

Abbiamo aggiunto a fianco, ove è stato possibile, l'immagine della conchiglia.

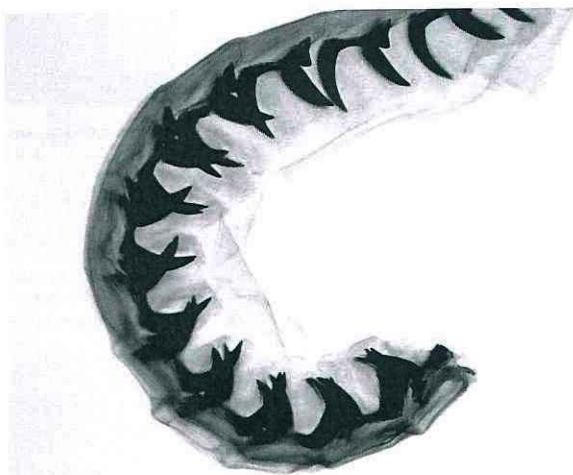

Una radula al microscopio



Denti di *Purpuradusta oryzaeformis* (mezza fila)



Purpuradusta oryzaeformis

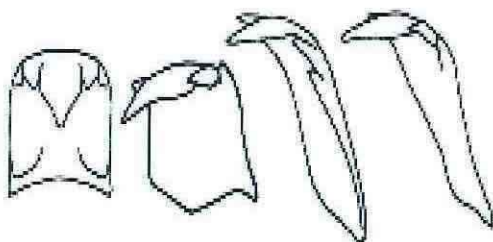

Denti di *Purpuradusta serrulifera* (mezza fila)

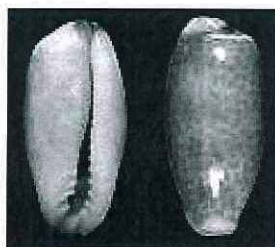

Purpuradusta serrulifera

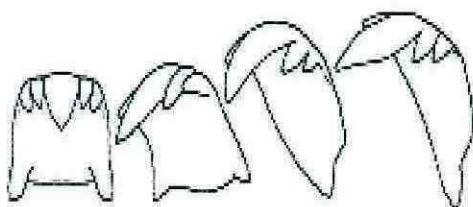

Denti di *Purpuradusta minoridens* (mezza fila)



Purpuradusta minoridens

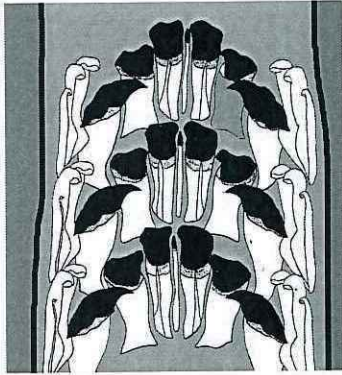

Radula di *Patella plumbea*

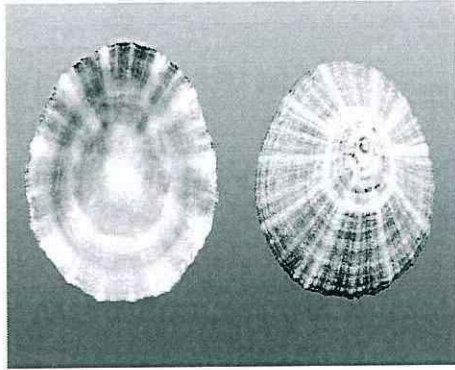

Patella cerulea

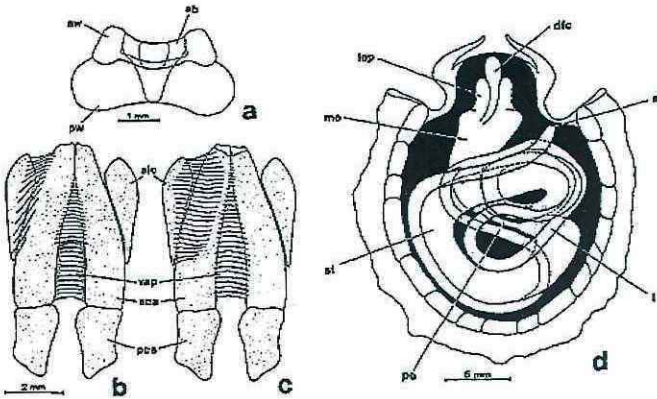
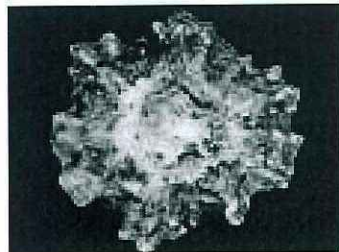

Fig. 2. *Patella (Penepatella) flexuosa*. a, Dorsal view of the jaw. b, Dorsal view of the odontophoral cartilages. c, Ventral view of the odontophoral cartilages. Approximator muscle on the right side is removed. d, Configuration of the alimentary tract.



Patella flexuosa



Traccia lasciata dalla radula della patella sulla roccia.

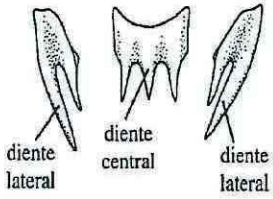

Radula raquiglosa de *Pugilina* (Ryan, 1972)



Pugilina morio



Radula di *Monodonta mutabilis*

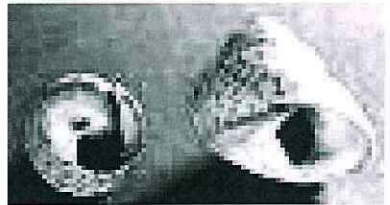

Monodonta mutabilis

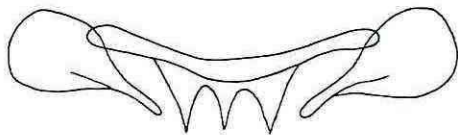

Radula di *Oliva miniacea*



Oliva miniacea

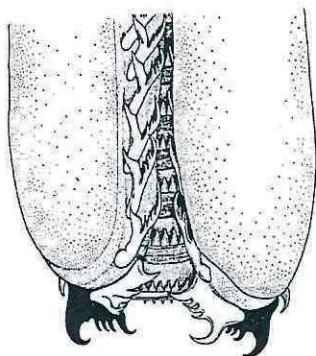

Radula di *Buccinum undatum* (superiore)

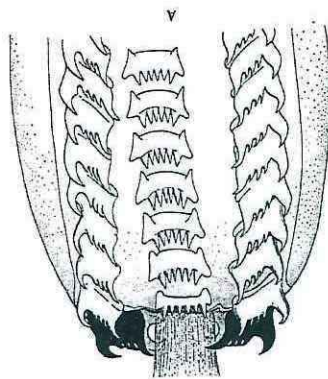

(inferiore)

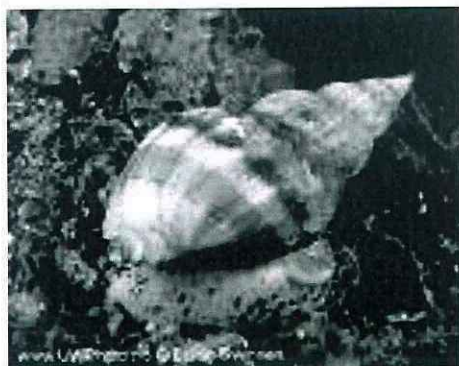

Buccinum undatum

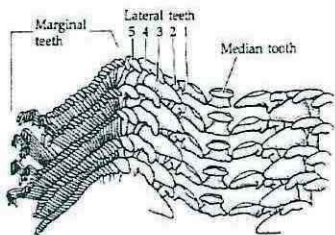

Radula di Haliotis



Haliotis



Radula di (Anatoma) Scissurella crispata

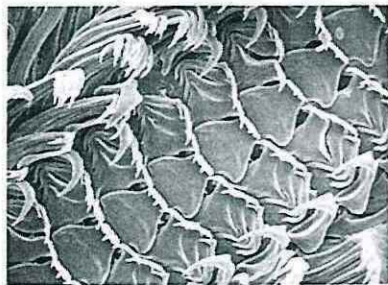

(Anatoma) Scissurella crispata

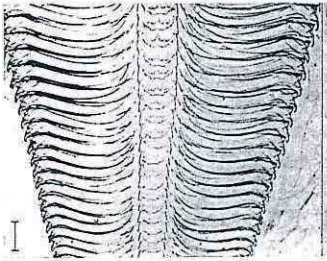

Radula di *Oxygyrus keraudreni*



Oxygyrus keraudreni

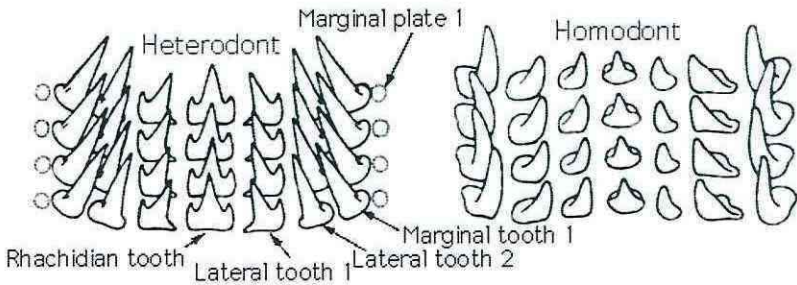

Radula eterodonte di
Thysanoteuthis rhombus

Radula omodont di
Sepia orbignyana

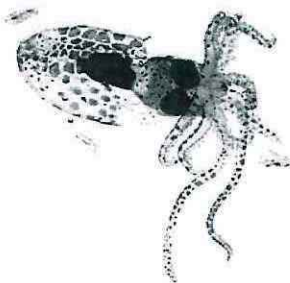

Thysanoteuthis rhombus

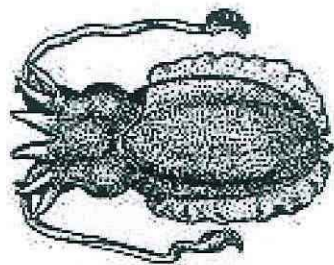

Sepia orbignyana

Alcuni denti di radule di solenogastri



(a) 2 mm



Solenogastri

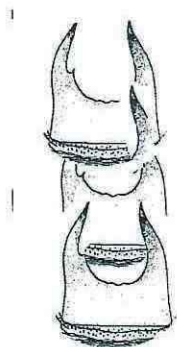

Alexandromenia

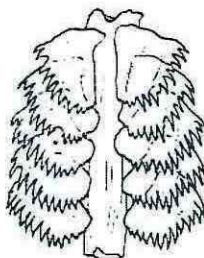

Epimenia ohshimai

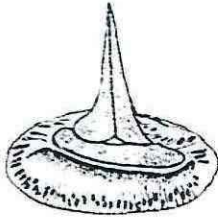

Dondersia californica

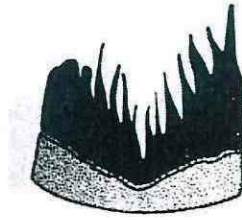

Propanameria bivalens

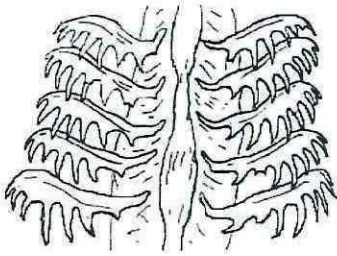

Epimenia verrucosa

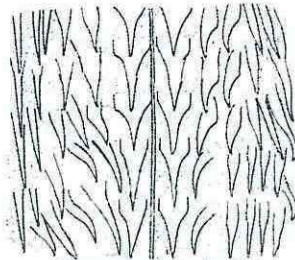

Proneomenia weberi

© Hadom

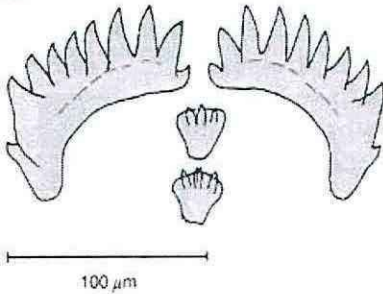

Fusinus bocagli marcelpini - Hadom & Ryall 1999



Fusinus marcelpini

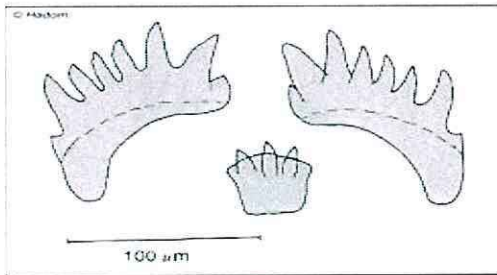

Fusus bouchetti - Hadom & Ryall 1999



Fusus bouchetti

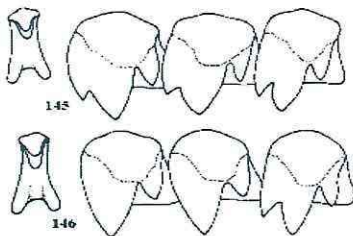

Fossarus

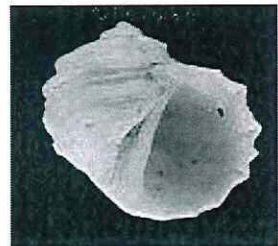

Fossarus ambiguus

Neptunea lyrata

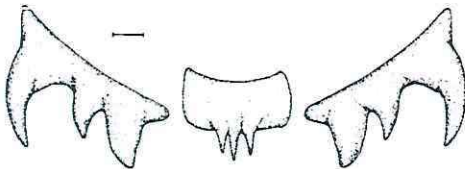

Neptunea lyrata

Neptunea pribiloffensis

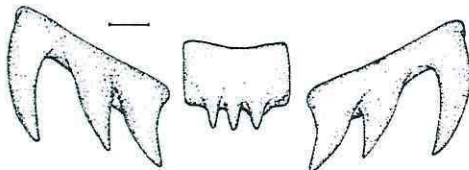

Neptunea pribiloffensis